



19,259

2000 I-30 E  
Greenville, TX 75402

FILED FOR RECORD  
at 12:00 o'clock P M

JAN 14 2025

BECKY LANDRUM  
County Clerk, Hunt County, Tex.  
By 

Friday, December 20, 2024

County: Hunt County

**Farmers Electric Cooperative Member: CODY MILLER**  
**Service Order Number: 2024076890**

Greetings:

Farmers Electric Cooperative, Inc. is requesting permission to construct electrical power distribution facilities which will cross County Road 2250.

Site location map/construction sketches are attached. The construction sketch details the proposed work. The proposed electrical service will be constructed:

- Overhead - All road crossings will have a minimum vertical clearance of 22 feet.
- Underground - All underground bore crossings are PVC encased 4' of coverage from the lowest point of the Right of Way.

If you have any questions, please contact me at any time.

Sincerely,

Shaya Smith  
ssmith@farmerelectric.coop  
Engineering Coordinator

Enclosures

---

*County Approval Section:*

Approved: \_\_\_\_\_ Denied: \_\_\_\_\_

Authorized Signature: \_\_\_\_\_ Date: \_\_\_\_\_



2000 I-30 E  
Greenville, TX 75402

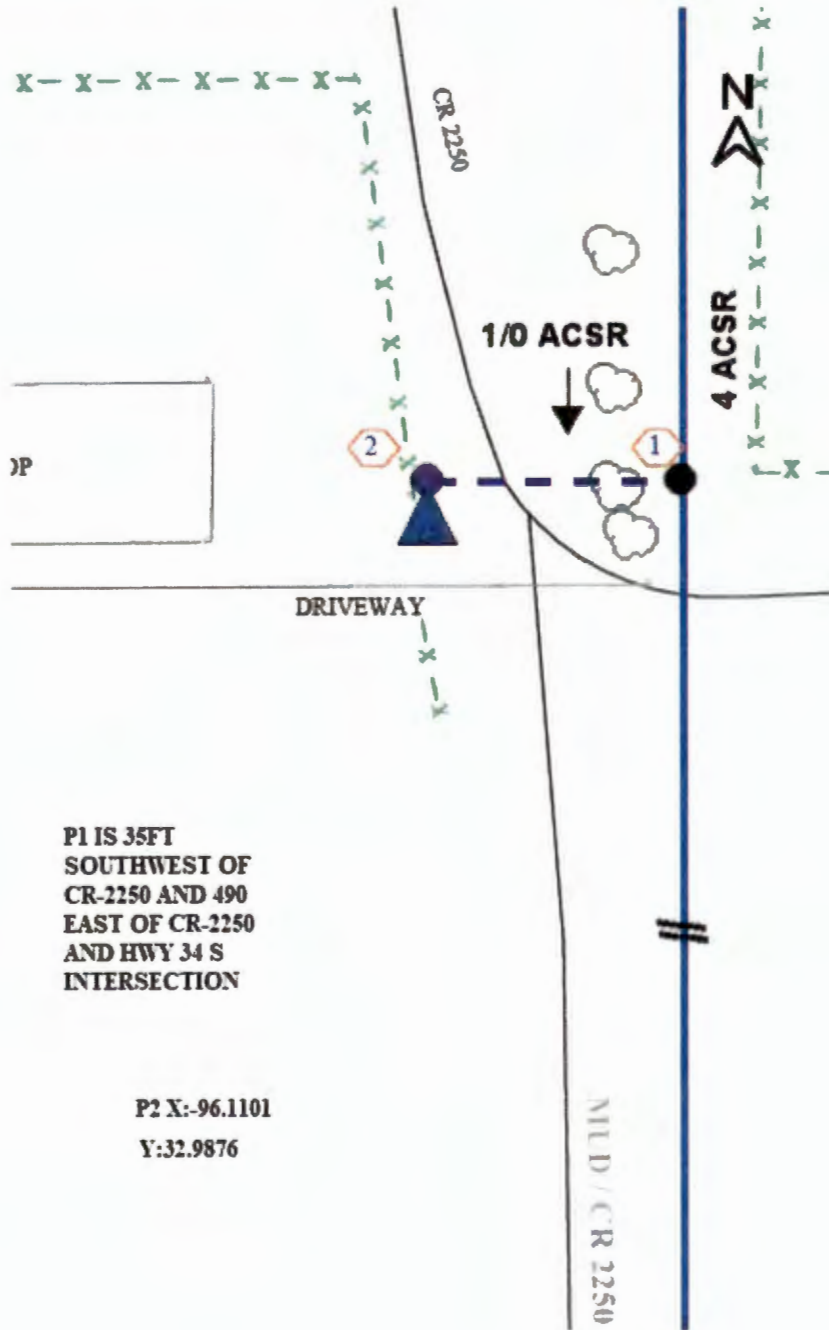

P1 IS 35FT  
SOUTHWEST OF  
CR-2250 AND 490  
EAST OF CR-2250  
AND HWY 34 S  
INTERSECTION

P2 X:-96.1101  
Y:32.9876